

ONE
ONE
ONE
ONE

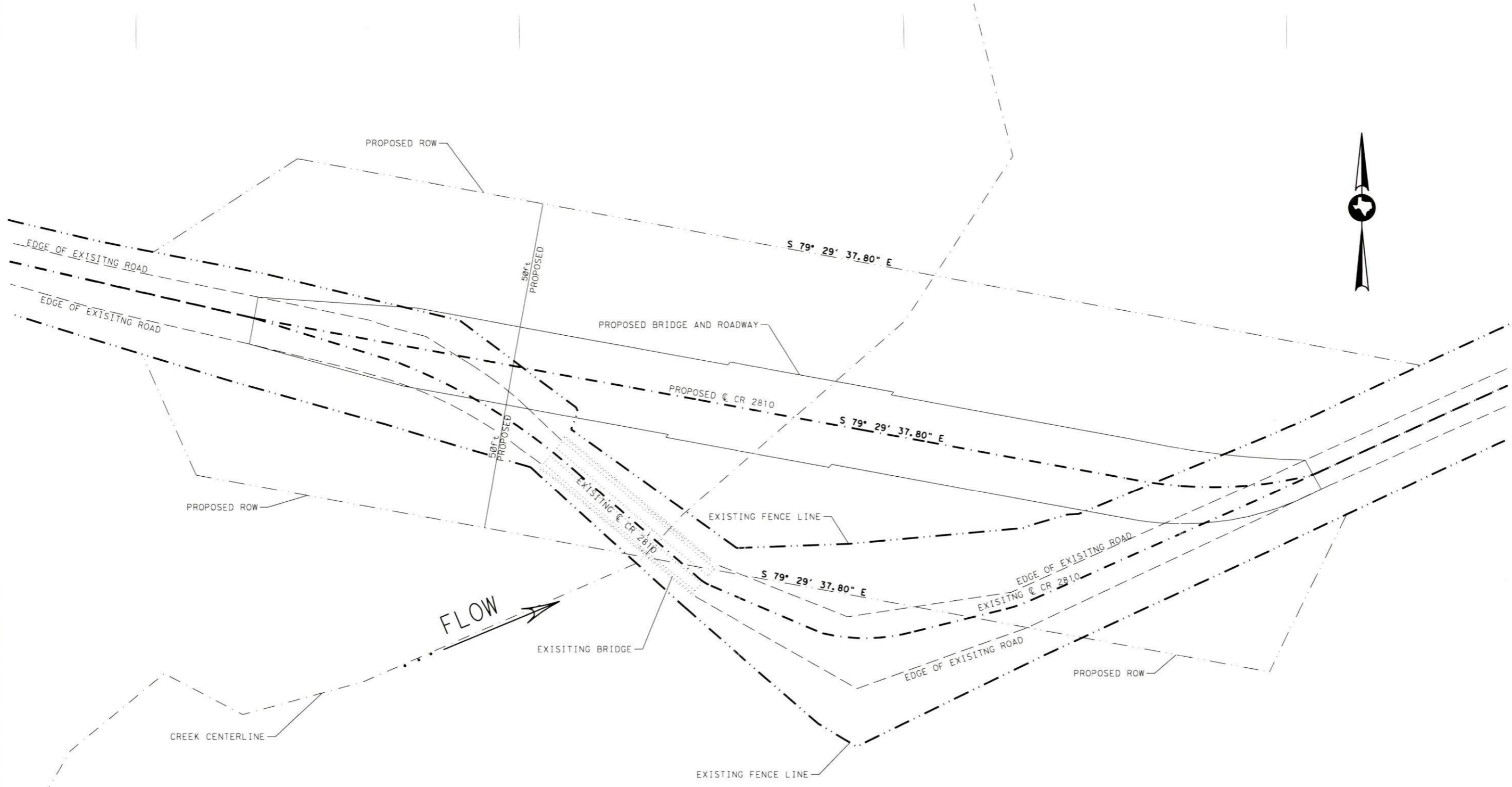

**CR 2810
PROP ROW
LAYOUT**



NOTE:
PROPOSED ROW SHOULD BE A PARALLEL OFFSET 50' BOTH
SIDE OF THE PROPOSED CENTERLINE FOLLOWING THE BEARING
S 79° 29' 37.80" E

DATE:
FILE:

CONT	SECT	JOB	HIGHWAY
0920	13	037	CR 2810
DIST	COUNTY	SHEET NO.	
20	TYLER	1	